St. Faith's School Song

Mr. Pugh (attributed)
Transcribed by Edd Salkield

Verse

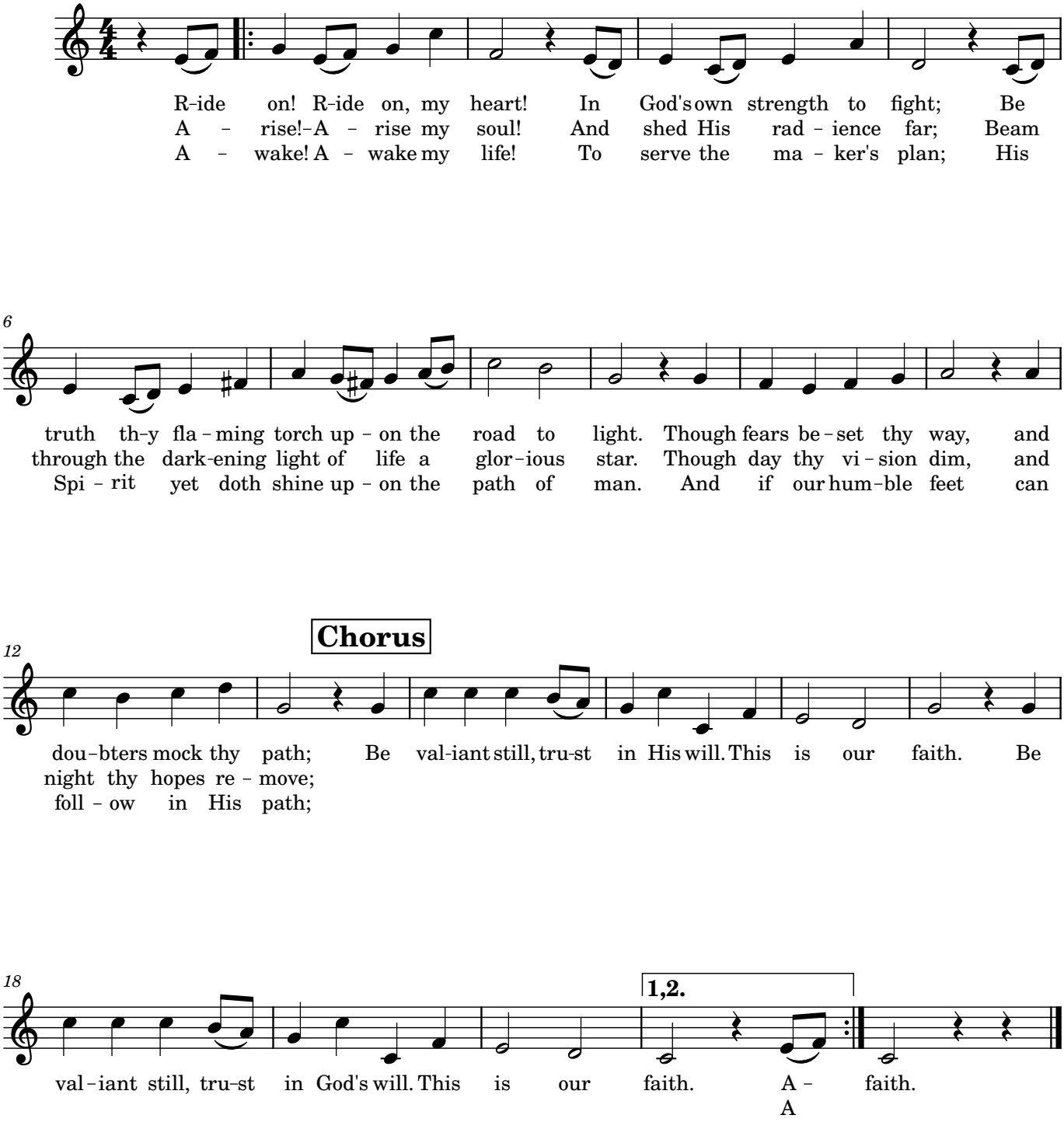

R-ide on! R-ide on, my heart! In God's own strength to fight; Be
A - rise!-A - rise my soul! And shed His rad - ience far; Beam
A - wake! A - wake my life! To serve the ma - ker's plan; His

truth th-y fla - ming torch up - on the road to light. Though fears be - set thy way, and
through the dark-ening light of life a glor - ious star. Though day thy vi - sion dim, and
Spi - rit yet doth shine up - on the path of man. And if our hum - ble feet can

Chorus

dou - bters mock thy path; Be val-iant still, tru-st in His will. This is our faith. Be
night thy hopes re - move;
foll - ow in His path;

val - iant still, tru-st in God's will. This is our faith. A - faith.
A